

# Ro-Mar-Ed

22/02746/FUL - Erection of new detached dwelling and garage along with car parking and use of existing access onto Mortimer Close

# Location plan



# Proposed site plan



# Site aerial photo



# Proposed site plan



# Elevations



# Floor plan

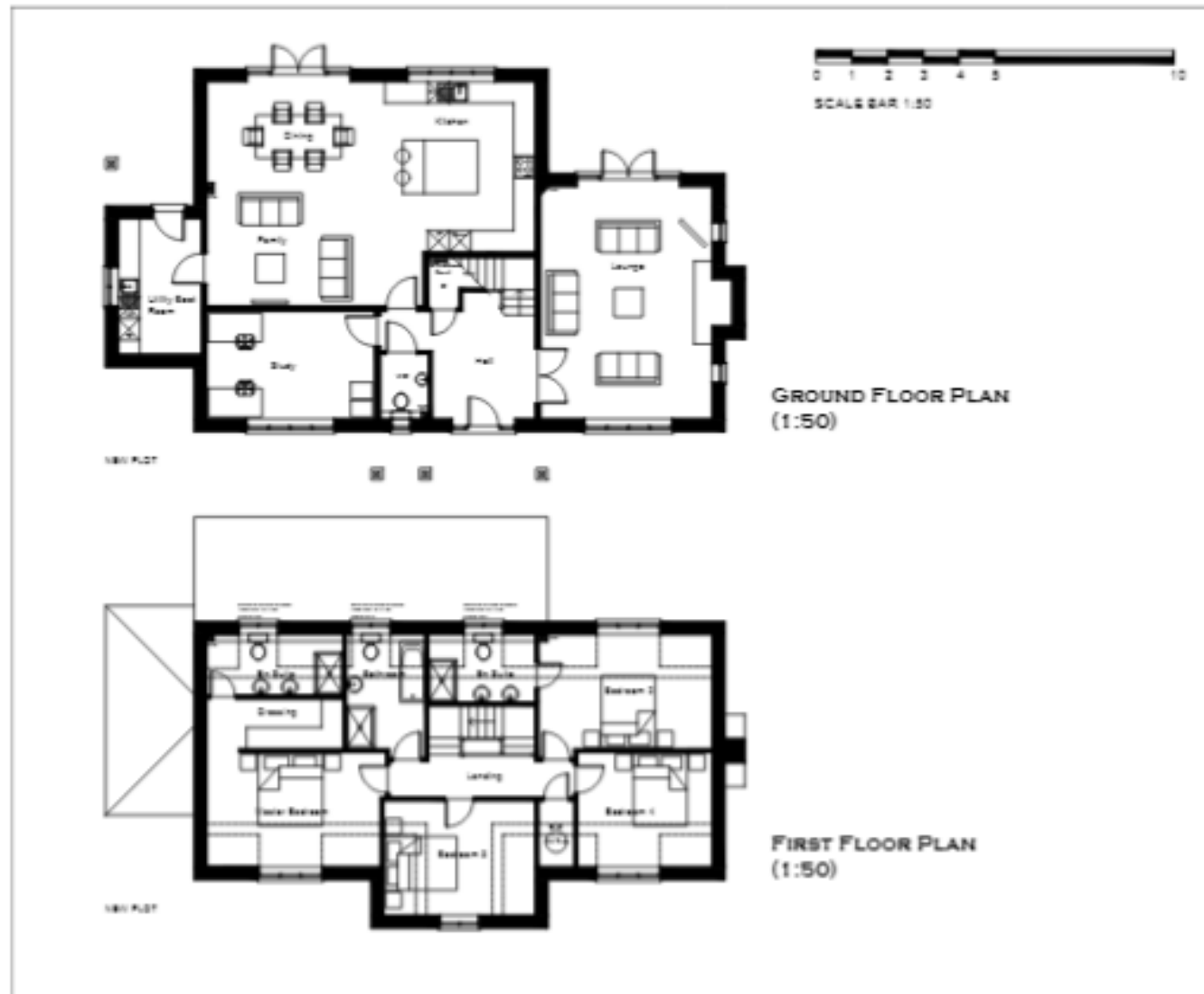

# Sections





# Site plan



# Photo looking towards Russet House







# Rear boundary of the site

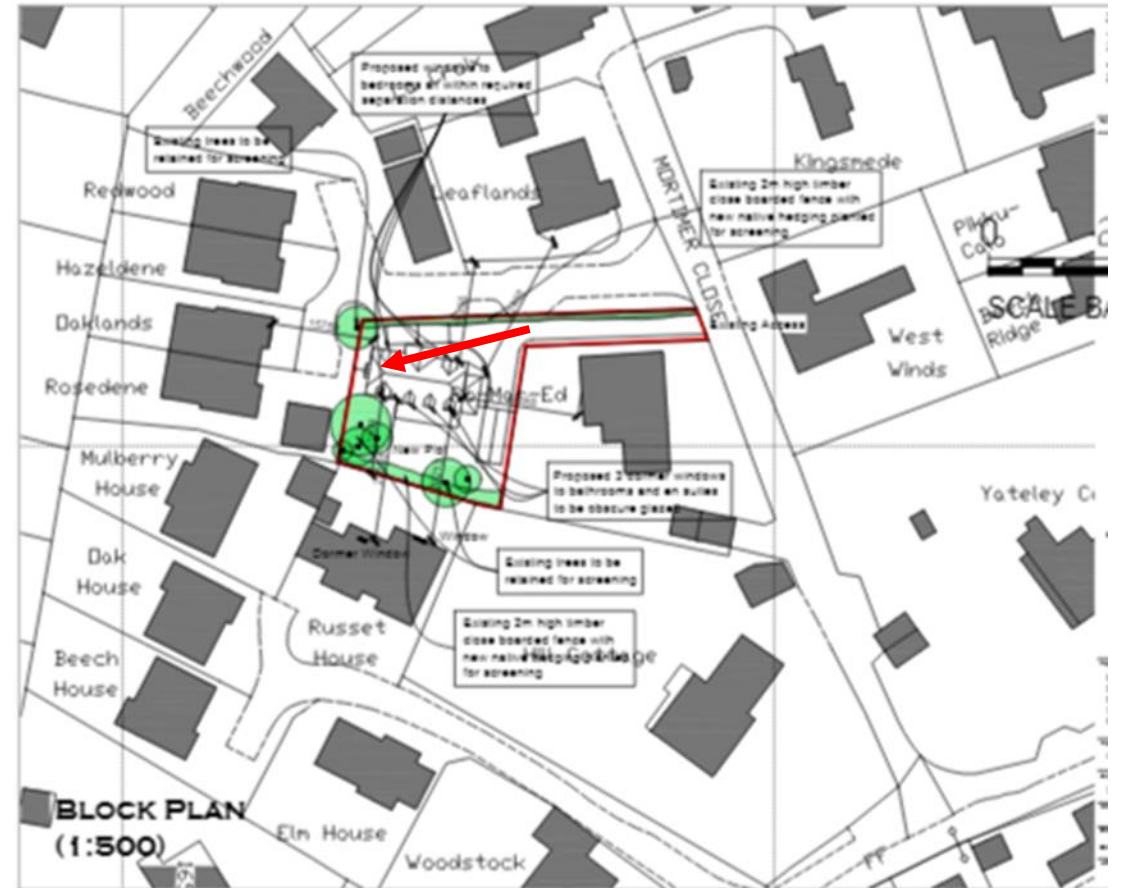

# Rear of Ro-Ma-Ed

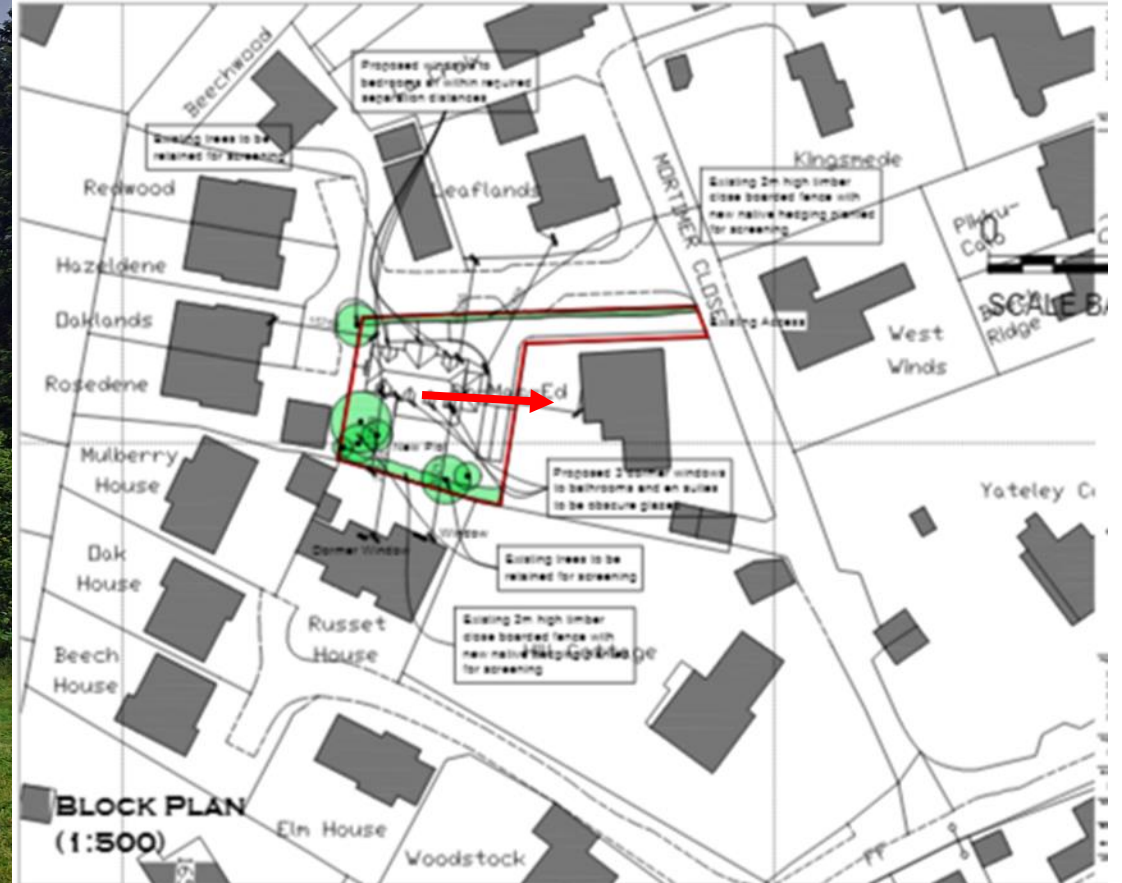

# Looking from site towards Russet House



Photo looking towards north boundary of the site

